



Transform the Home Healthcare Experience

Erik Wagner

Senior Director, Global Provider Strategy
Salesforce, Healthcare and Life Sciences

Jennifer Budurka

Principal Solution Engineer
Salesforce, Healthcare and Life Sciences



Forward-Looking Statement



Statement under the Private Securities Litigation Reform Act of 1995

This presentation may contain forward-looking statements that involve risks, uncertainties, and assumptions. If any such uncertainties materialize or if any of the assumptions proves incorrect, the results of salesforce.com, inc. could differ materially from the results expressed or implied by the forward-looking statements we make. All statements other than statements of historical fact could be deemed forward-looking, including any projections of product or service availability, subscriber growth, earnings, revenues, or other financial items and any statements regarding strategies or plans of management for future operations, statements of belief, any statements concerning new, planned, or upgraded services or technology developments and customer contracts or use of our services.

The risks and uncertainties referred to above include – but are not limited to – risks associated with developing and delivering new functionality for our service, new products and services, our new business model, our past operating losses, possible fluctuations in our operating results and rate of growth, interruptions or delays in our Web hosting, breach of our security measures, the outcome of any litigation, risks associated with completed and any possible mergers and acquisitions, the immature market in which we operate, our relatively limited operating history, our ability to expand, retain, and motivate our employees and manage our growth, new releases of our service and successful customer deployment, our limited history reselling non-salesforce.com products, and utilization and selling to larger enterprise customers. Further information on potential factors that could affect the financial results of salesforce.com, inc. is included in our annual report on Form 10-K for the most recent fiscal year and in our quarterly report on Form 10-Q for the most recent fiscal quarter. These documents and others containing important disclosures are available on the SEC Filings section of the Investor Information section of our Web site.

Any unreleased services or features referenced in this or other presentations, press releases or public statements are not currently available and may not be delivered on time or at all. Customers who purchase our services should make the purchase decisions based upon features that are currently available. Salesforce.com, inc. assumes no obligation and does not intend to update these forward-looking statements.



Today's Takeaways



- Explore the challenges around care management and onsite scheduling for home healthcare organizations
- Learn how to coordinate caregiver activities in the field with a live demonstration
- Understand how Trailblazers are improving the home health experience



Trailblazers

in Healthcare and Life Sciences



Healthcare

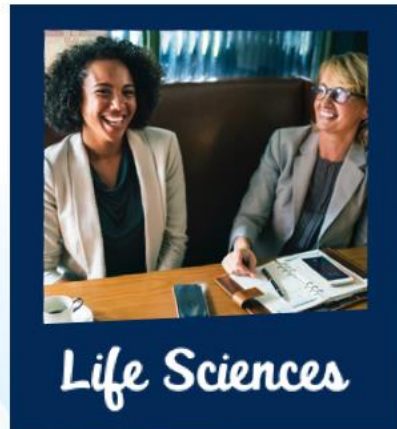

Life Sciences



Growing Demand for Home Healthcare



Medicare Part A & Part B Average Payment Per Day

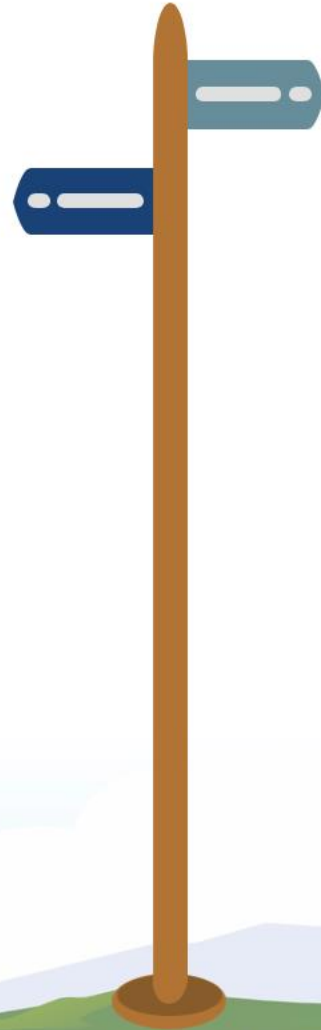
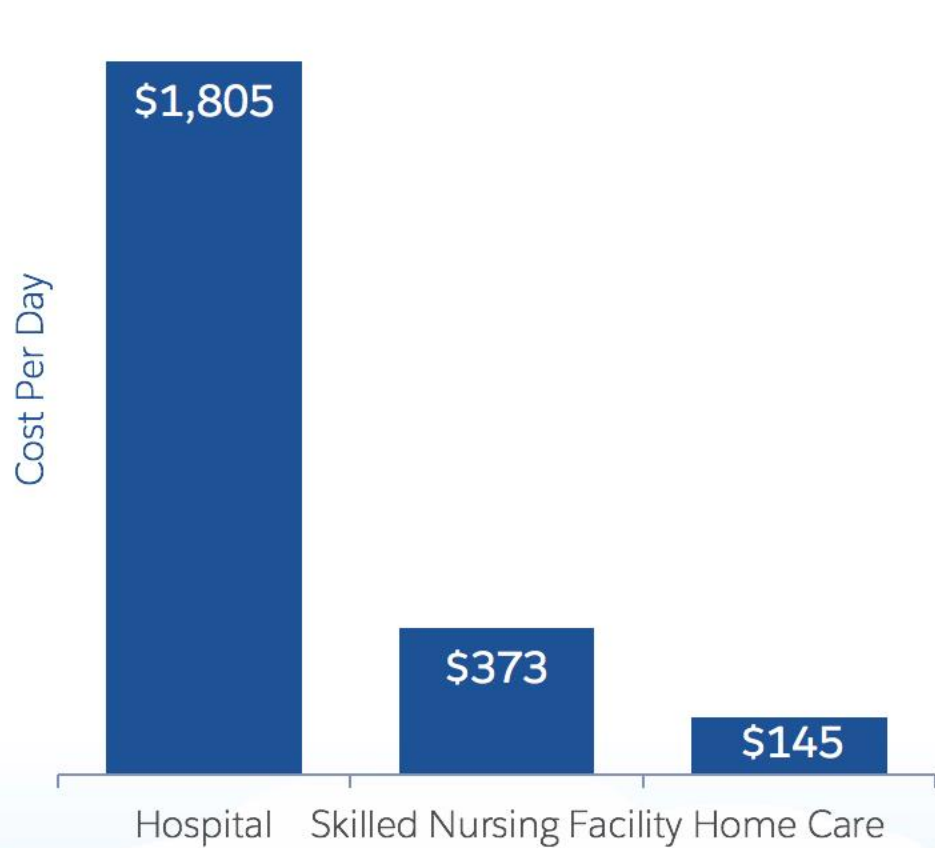

One day of home healthcare is about:

- **1/3** of the cost of a skilled nursing facility
- **8%** of the cost of a hospital visit

Challenges Connecting With Home Healthcare Patients



Your Organization



Your Patients



Patient Experience Gap

Siloed Systems

Fragmented Collaboration

Limited Mobile Access

Faster Support

Expect Smarter Services

Seek Personalized Care

Today's Systems are Built for Transactions



- **Episodic Data**
- **Siloed Information**
- **Disconnected**

Traditional
Engagement



Systems Must be Built for Relationships



- Episodic Data
- Siloed Information
- Disconnected

Traditional Engagement



Patient Story

Collaboration

Connected



Personalized Relationships



Streamline Home Care Delivery Across The Care Continuum



Connected
Health Providers



Connected
Dispatchers



Connected
Skilled Care
Coordinators



Connected
Therapists



Connected
Patients



Empower Care Team And Caregiver Collaboration on a Mobile-First Platform



Connect Your Entire Workforce

Bring together care coordinators, dispatchers, and field providers on a single platform

Intelligent Scheduling and Optimization

Automate resource scheduling based on skills, availability, and location to optimize onsite services

Innovative Offline-First Mobile Experience

Empower mobile employees with clinical and non-clinical information and update goals in real-time

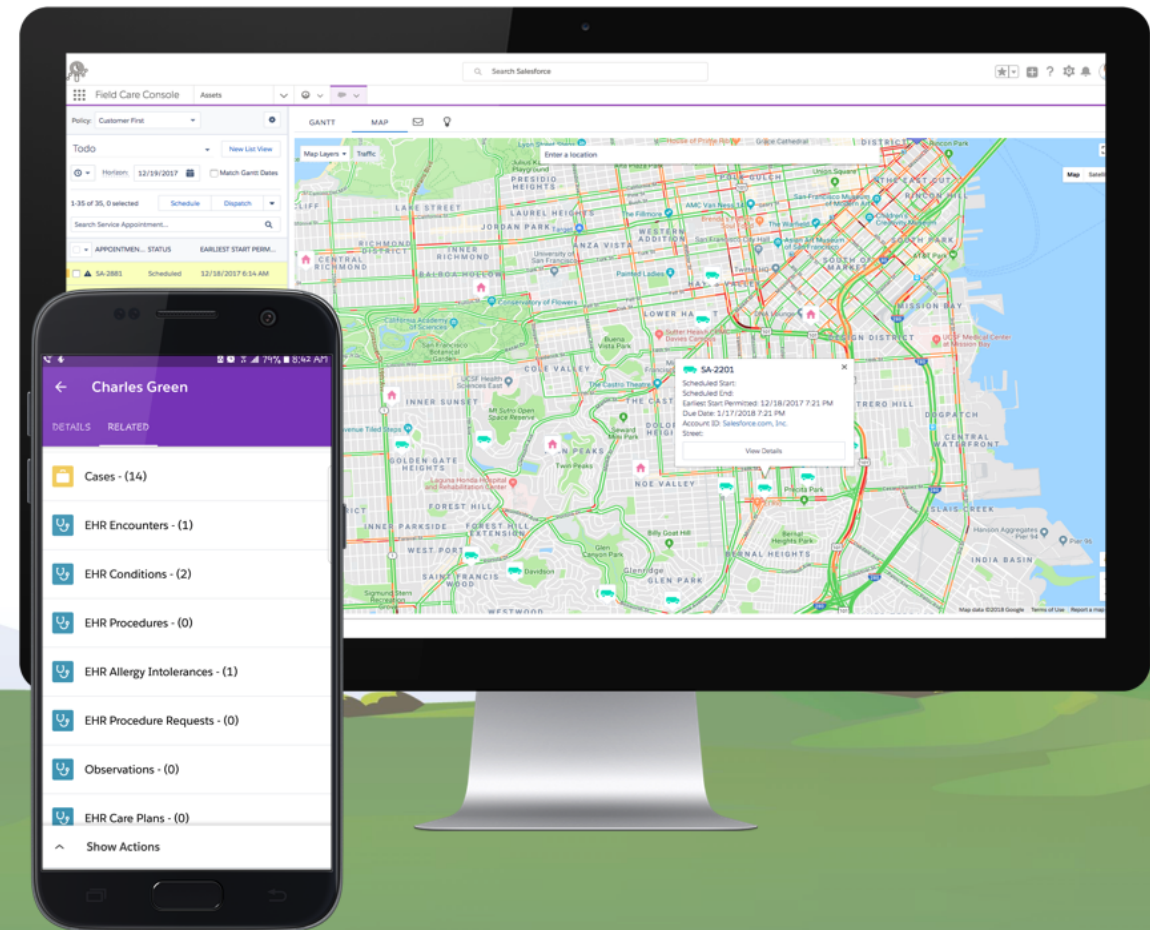

Trusted & Secure

Access Control, Encryption, Audit, HIPAA, HITRUST, Part11

Interoperable

HL7, FHIR
CDISC, EDI

Digital Channels for Home Healthcare Coordination



Engage patients across every digital channel to improve care outcomes

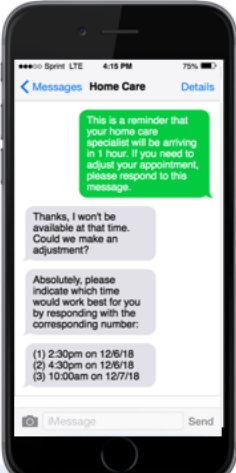

Messaging

Appointment Notifications & Rescheduling

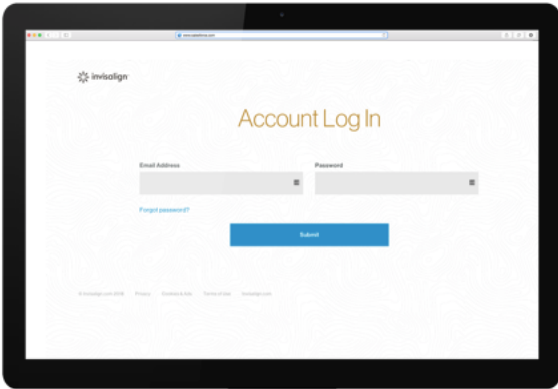

Online Self-Service, Secure Communities

Schedule Visits, Secure Care Team Interaction

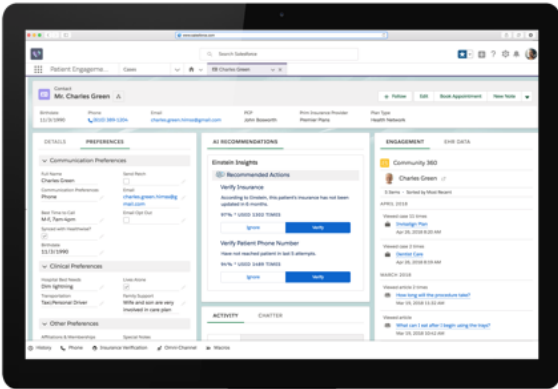

Social Customer Service

Engage Patients & Care Networks

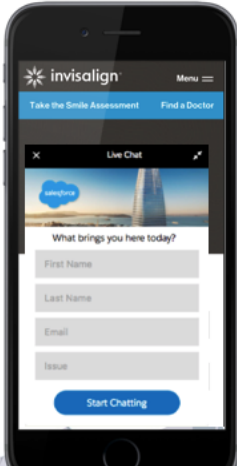

Chat

Guide Patients through Web & Mobile App Experiences

Demonstration

Jennifer Budurka

Principal Solution Engineer, Salesforce



Streamline Home Care Delivery on a Single Platform



Connect care coordinators, dispatchers, and therapists

Melinda
Care Coordinator



Jack
Dispatch Planner



Tracy
Physical Therapist



- Complete patient view
- Track care plan progress
- Intuitive collaboration tools

- Optimize scheduling
- Real-time insight
- Care team collaboration

- Easily update status
- Task tracking on any device
- Access key information

Trailblazer Spotlight





“Salesforce is the bulletproof choice to leverage technology and innovation to ensure we don’t lose track of a patient.”

John Driscoll, CEO, CareCentrix

CareCentrix Uses Health Cloud to Help Patients Heal at Home

Challenge

Inconsistent patient engagement and management during hospital-to-home transitions

Organizational silos between patients, providers, and insurers

Lack of visibility into gaps in care

Solution

HomeBridge^(SM) platform, built on Health Cloud, provides a complete view of the patient

Connects provider and caregiver networks, including doctors, nurses, pharmacists, and family members

Drives collaboration and visibility that enables better outcomes, lower costs, and readmission reduction



Health Cloud

The CareCentrix program achieved:

40%

YOY reduction in 90-day readmissions

\$88M

Cost savings over four years

95%

Patient recommendation

salesforce

St. Francis Health System of Hawaii and Salesforce

Creating Healthy Communities for Seniors and Caregivers



Designing a vibrant environment to prevent readmissions and promote good quality of life

- Blending medical and social models to capture clinical and non-clinical activities
- Creating a one stop shop for information, assistance, and navigation
- Building a mobile and scalable platform to align seniors, caregivers, and families



St. Francis

HEALTHCARE SYSTEM OF HAWAII
A Legacy of Caring for Hawaii's People

Learn More About Salesforce Solutions



Visit our Website

salesforce.com/healthcloud



Complete the Trail

sfdc.co/healthcloudtrail



Watch the Demo

sfdc.co/healthclouddemo

thank you

